



**SITE PLAN OF PROPERTY OF SRI RAMAKRISHNA MATH, MYLAPORE IN BLOCK No. 69 DIVISION No 146.**

SCALE 1" = 33 FEET

MMDA 'C' / PP NO. / C.N. 124/25185/54  
 Part I  
 Part II  
 A.P. D.P.

PROPERTIES BELONGING TO SEVERAL PRIVATE PARTIES

Planning Permit No. 277/195  
**APPROVED**  
 SUBJECT TO THE CONDITIONS IN THIS OFFICE LETTER.  
 No. 777/195 Date: 4-9-55  
 FOR MEMBER SECRETARY  
 MADRAS METROPOLITAN DEVELOPMENT AUTHORITY  
 MADRAS - 600 005

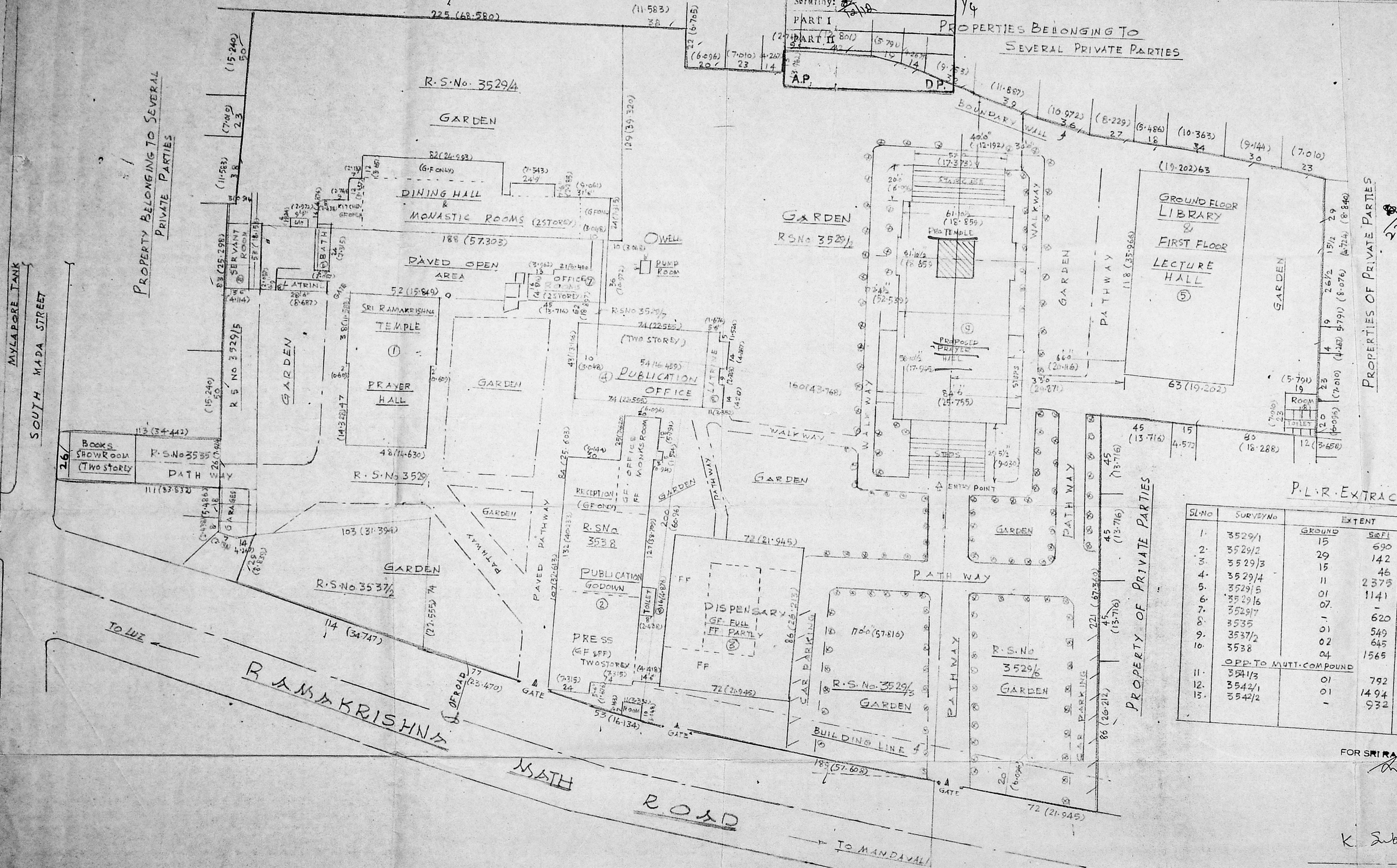

P.L.R. EXTRACT

Sl.No	SURVEY No	EXTENT		DESCRIPTION	GF AREA	TOTAL
		GROUND	SI/FI			
1.	3529/1	15	690	1 SRI RAMAKRISHNA TEMPLE	422.58	716.88
2.	3529/2	29	142	2 PUBLICATION GODOWN, PRESS, RECEPTION & OFFICE	691.54	3448.58
3.	3529/3	15	46	3 DISPENSARY	636.58	11,230.48
4.	3529/4	11	237.5	4 PUBLICATION OFFICE	3118.54	36,236.74
5.	3529/5	01	1141	5 LIBRARY & LECTURE HALL	7434.54	14,868.54
6.	3529/6	07	620	6 DINING HALL & MONASTIC ROOMS	5133.54	8,358.54
7.	3529/7	01	549	7 OFFICE ROOMS	1494.54	2488.54
8.	3535	01	645	8 SERVANTS QRS LATRINE BATHROOMS GARAGE	2664.54	2664.54
9.	3537/2	02	1565	9 PROPOSED NEW TEMPLE	746.08	746.08
10.	3538	04	792			
OPP. TO MUTI-COMPOUND						
11.	3541/3	01	1494			
12.	3542/1	01	932			
13.	3542/2	-	-			

FOR SRI RAMAKRISHNA MATH  
 President  
 K. Subramanyam  
 7133 and  
 19/1/55

K. SUBRAMANYAM G.D. ARCH. A.I.A.A.  
 R.A.No. 296/94-95  
 24, CANAL BANK ROAD,  
 R.A.PURAM, MADRAS 600028

DR. N.B. ANAND M.D., DMRD  
 Civil Surgeon,  
 Authorised Medical Attendant,  
 GOVT. K.M.C. HOSPITAL, MADRAS-10  
 Regd. No. 18814

P.S. HIGHER SECY. SCHOOL  
 PLAY GROUND



Planning Permit No. CP/138/8/95  
**APPROVED**  
 SUBJECT TO THE CONDITIONS IN THIS OFFICE LETTER.  
 No. 57770/95 Dts. 4-29-95  
 FOR MEMBER SECRETARY  
 MADRAS METROPOLITAN  
 DEVELOPMENT AUTHORITY  
 MADRAS - 600 033.

MMDA 'C' / PP NO. /  
 CM. C4/2185/94  
 Best. 1/14/95  
 Serinity: 1/14/95  
 PART I  
 PART II  
 A.P. D.P.

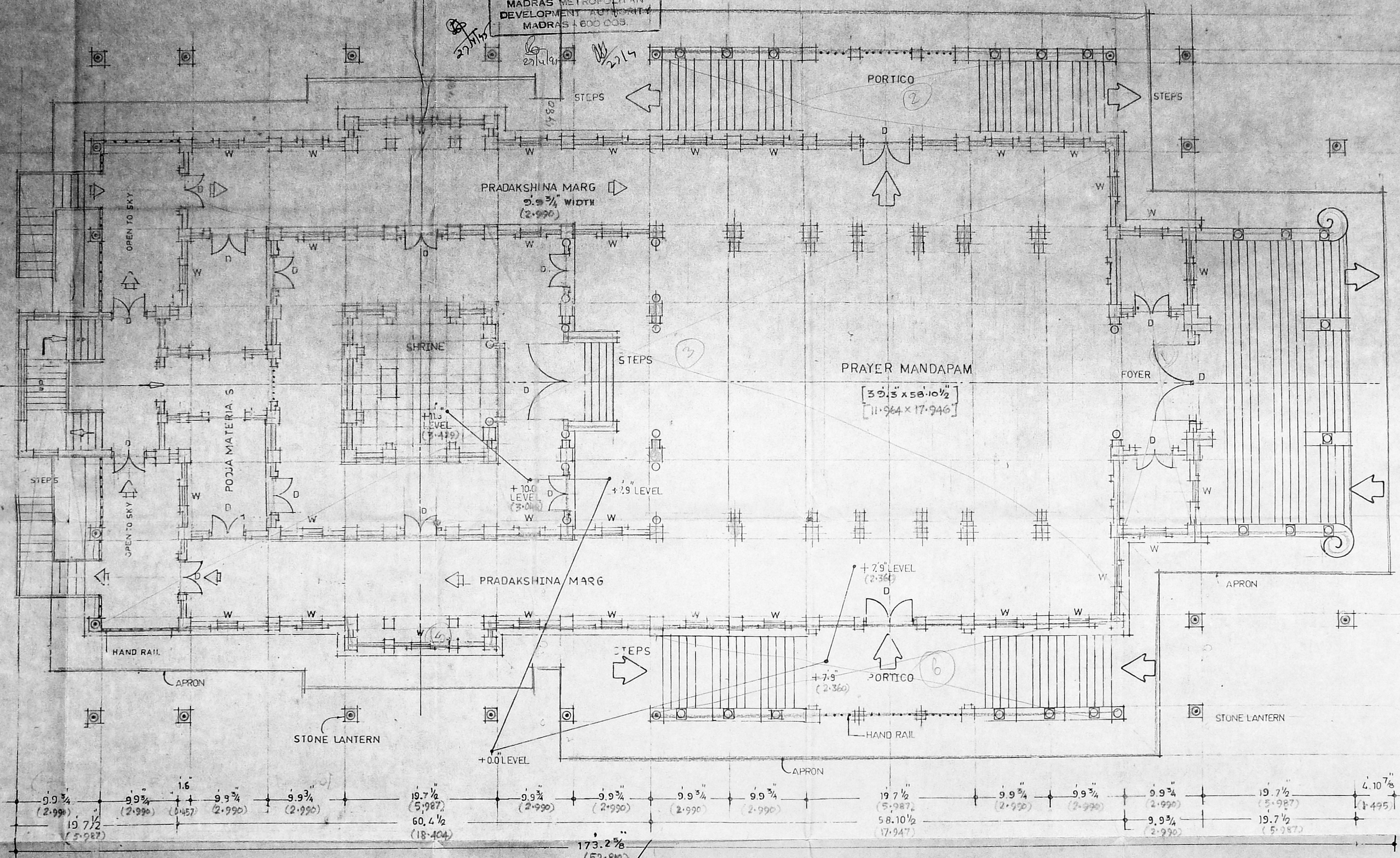
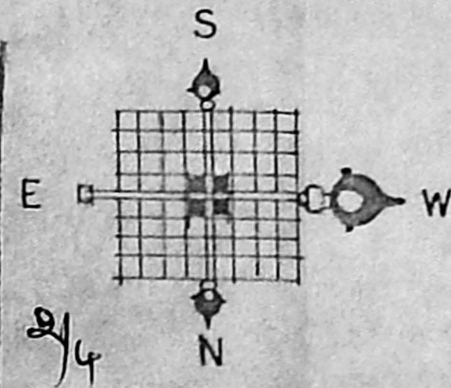

Dimensions and levels on the right side of the plan:  
 4.10 7/8 (1495)  
 1.6 (6457)  
 9.9 3/4 (2990)  
 11.3 3/4 (3447)  
 1.6 (6457)  
 9.9 3/4 (2990)  
 9.9 3/4 (2990)  
 19.7 1/2 (5987)  
 61.10 1/2 (18261)  
 9.9 3/4 (2990)  
 9.9 3/4 (2990)  
 1.6 (6457)  
 9.9 3/4 (2990)  
 11.3 3/4 (3447)  
 1.6 (6457)  
 4.10 7/8 (1495)  
 4.10 7/8 (1495)

FOR SRI RAMAKRISHNA MATH  
 President  
 K. Subramanyam  
**ARCHITECT**  
 K. SUBRAMANYAM, G. D. Arch  
 Registered Architect  
 Council of Architects  
 No. RA No 256  
 Class I Licensed Surveyor No  
 24, CANAL BANK ROAD,  
 R. A. PURAM, MADRAS-28.

K. SUBRAMANYAM, G. D. Arch, I.I.A.A.  
 R.A. NO 256/94-95  
 24, CANAL BANK ROAD  
 R. A. PURAM, MADRAS-600028

DESIGNED BY:  
**V. GANAPATI SHAPATI & ASSOCIATES**  
 ARCHITECTS, SCULPTORS & BUILDERS  
 8-2, GETHALAYA APPTS., 3RD SEAWARD ROAD  
 VALMIKI NAGAR, THIRUVANMIYUR, MADRAS - 600 041, PHONE: 4165 62

JOB TITLE:  
 SRI RAMAKRISHNA MUTT, MYLAPORE, MADRAS,  
 TEMPLE OF SRI RAMAKRISHNA PARAMAHAMSA. [PROPOSED]  
 DRAWING TITLE:  
**GENERAL PLAN**

SCALE: 8 FT. TO AN INCH  
 DATE: 14.10.94

DESIGNED BY: V. GANAPATI SHAPATI  
 DRAWN BY: R. SELVANATHAN, BSC. T. ARCH.  
 VGS & ASC



Planning Permit No. C/PP/135/94 *RV*  
**APPROVED**  
 SUBJECT TO THE CONDITIONS IN  
 THIS OFFICE LETTER  
 No. 2777/94 Date 14-10-94  
 FOR MEMBER SECRETARY  
 MADRAS METROPOLITAN  
 DEVELOPMENT AUTHORITY  
 MADRAS - 600 005.

MMDA 'C' / PP NO. /  
 C.No. C4/25185/94  
 Aest. ....  
 Sertiny: 3/4  
 PART I  
 PART II  
 A.P. DP.

*H. Subramanyam*  
 ARCHITECT  
 K. SUBRAMANYAM, G. D. Arch.  
 Registered Architect  
 Council of Architects  
 No. RA No 234  
 Class I Licenced Surveyor No  
 24, CANAL BANK ROAD,  
 R. A. PURAM, MADRAS-28.

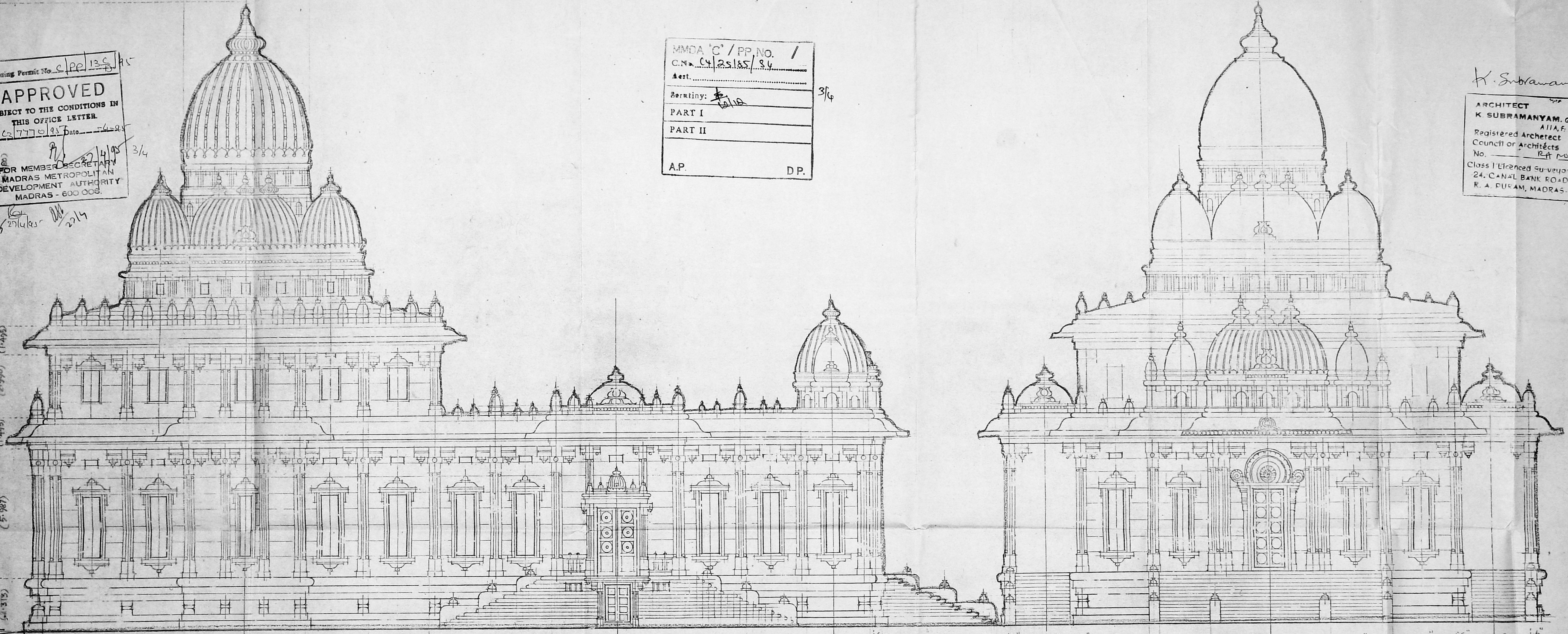

96'-0" (29.260)  
 49'-7 1/2" (14.980)  
 45'-10 3/4" (14.280)  
 19'-7 1/2" (5.987)  
 7'-7 1/2" (2.355)

0'-0" (0.000) 1'-6" (0.457) 9'-9 3/4" (2.990) 9'-9 3/4" (2.990) 19'-7 1/2" (5.987) 9'-9 3/4" (2.990) 9'-9 3/4" (2.990) 9'-9 3/4" (2.990) 9'-9 3/4" (2.990) 19'-7 1/2" (5.987) 1'-6" (0.457) 9'-9 3/4" (2.990) 9'-9 3/4" (2.990) 9'-9 3/4" (2.990) 19'-7 1/2" (5.987) 8'-4'-6" (25.755) 9'-9 3/4" (2.990) 9'-9 3/4" (2.990) 9'-9 3/4" (2.990) 1'-6" (0.457) 9'-9 3/4" (2.990) 9'-9 3/4" (2.990) 1'-6" (0.457) 9'-9 3/4" (2.990) 1'-6" (0.457) 152'-11 1/4" (46.623)

FOR SRI RAMAKRISHNA MATH  
*Subramanyam* K. SUBRAMANYAM, G. D. Arch. A.T.A.A.  
 President 24, CANAL BANK ROAD, R.A. No. 294/94-95  
 R. A. PURAM, MADRAS-600028

DESIGNER BY: <b>V. GANAPATI STHAPATI &amp; ASSOCIATES</b> ARCHITECTS, SCULPTORS & BUILDERS B-2, GEETHALAYA APTS, 3RD SEAWARD ROAD VALMIKI NAGAR, THIRUVANMIYUR, MADRAS-600 041, PHONE-41 65 62	JOB TITLE: <b>SRI RAMAKRISHNA M'JT, MYLAPORE, MADRAS,          TEMPLE OF SRI RAMAKRISHNA PARAMAHAMSA. [PROPOSED]</b>	SCALE: 8 FT. TO AN INCH	DESIGNED BY: V. GANAPATI STHAPATI
	DRAWING TITLE: <b>SIDE ELEVATION &amp; FRONT ELEVATION</b>	DATE: 14.10.94	DRAWN BY: P. SELVANATHAN, BSC. T.A.R.U., VGS & ASC.



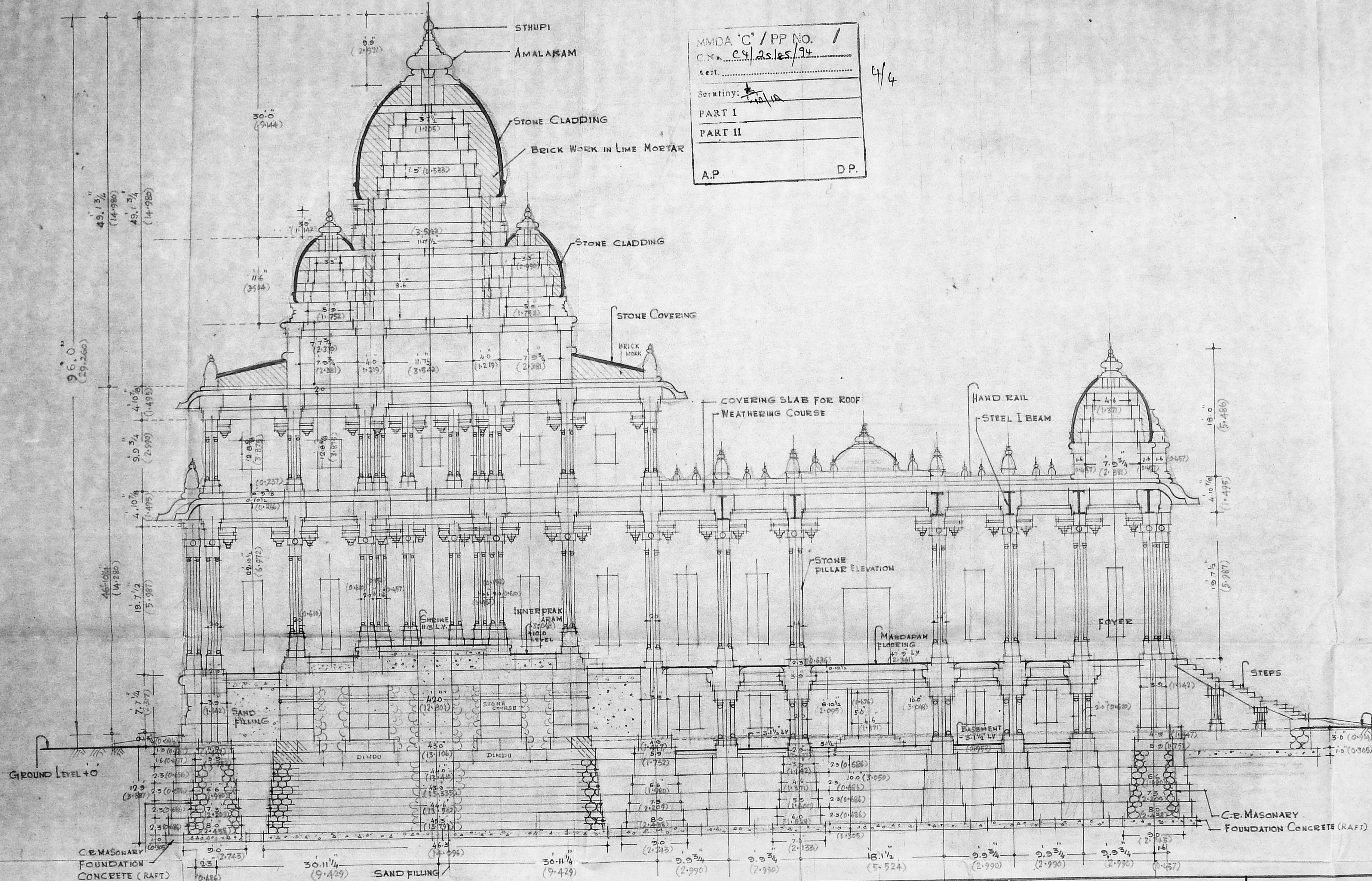

MMDA 'C' / PP NO. /  
 C.M. No. 29/25.125/95  
 Part I  
 Part II  
 A.P. DP.

Planning Permit No. C/PP/1413/95  
**APPROVED**  
 SUBJECT TO THE CONDITIONS IN  
 THIS OFFICE LETTER.  
 No. 1776/95  
 Date 27/11/95  
 FOR MEMBER SECRETARY  
 MADRAS METROPOLITAN  
 DEVELOPMENT AUTHORITY  
 MADRAS - 600 008.

FOR SRI RAMAKRISHNA MATH  
 President.  
 K. Subramanyam  
**ARCHITECT**  
**K. SUBRAMANYAM, G.D. Arch**  
 A.I.A., F.I., I.R.A.  
 Registered Architect  
 Council of Architects  
 No. RA No 296  
 Class I Licenced Surveyor No  
 24, CANAL BANK ROAD,  
 R. A. PURAM, MADRAS-28.  
 K. SUBRAMANYAM, G.D. Arch, A.I.A.,  
 R. A. No. 296/95  
 24, CANAL BANK ROAD,  
 R. A. PURAM, MADRAS-600028

DESIGNED BY:  
**V. GANAPATI STHAPATI & ASSOCIATES**  
 ARCHITECTS, SCULPTORS & BUILDERS  
 B-2, GEETHALAYA APTS, 3RD SEAWARD ROAD  
 VALMIKI NAGAR, THIRUVANMIYUR, MADRAS - 600 041, PHONE 41 65 62

JOB TITLE:  
**SRI RAMAKRISHNA MUTT MYLAPORE MADRAS**  
**TEMPLE OF SRI RAMAKRISHNA PARAMAHAMSA [PROPOSED]**  
 DRAWING TITLE:  
**LONGITUDINAL SECTION 'AA'**

SCALE : 8 FT. TO AN INCH.  
 DATE : 14. 10. 94

DESIGNED BY : V. GANAPATI STHAPATI  
 DRAWN BY : R SELVANATHAN B.S.C. ARCH.  
 VGS& ASC